

United Synagogue Nurseries

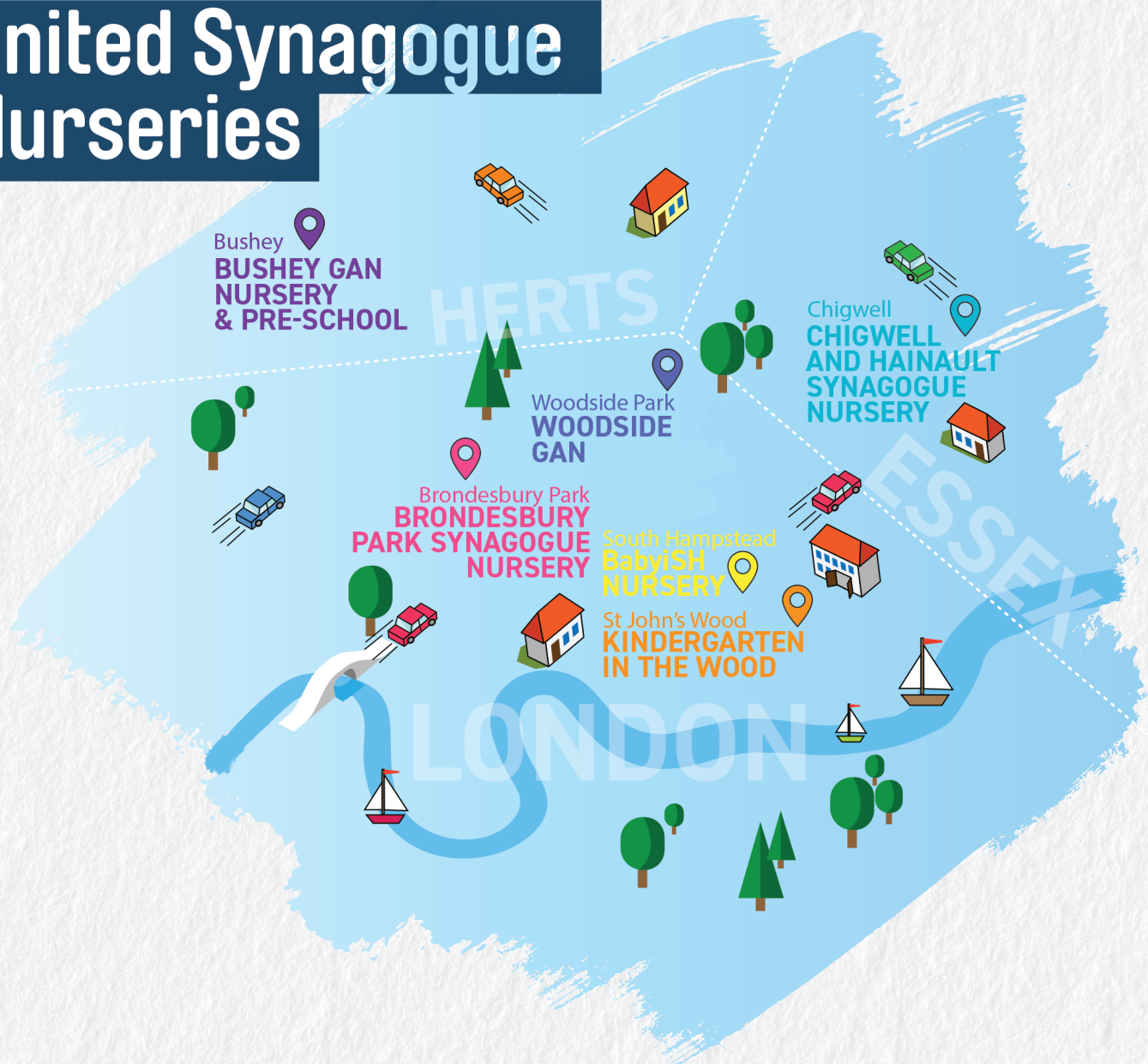

BABYISH

south hampstead synagogue

Nursery manager: Avi Brown



07943 505131



babyish@southhampstead.org



www.southhampstead.org/children-youth-families/babyish-nursery

At **BABYish** we have one large multipurpose room and the children are split into different groups according to their age and the activity.

Age range: 3 months to 3 years old

Hours: Monday to Thursday

8.00am - 6.00pm

We provide the children with multiple opportunities to develop in every aspect of the Early Years Foundation Stage (EYFS) curriculum, promoting the child's independence, self-esteem in a warm and loving environment.

The children are supplied with kosher and nourishing food freshly cooked on site. Our staff can cater for English and Hebrew speakers. We also welcome any other languages.

Parents' Testimonials



'My kids have learnt so much, and become so independent. The care and affection the staff show my children is absolutely amazing.'



'My two sons have been going here from around 3.5 months old. They really enjoy nursery and are so happy when I leave them to go to work. This makes me extremely happy and relaxed knowing they are in a safe environment.'



'We love the way that all Jewish Holidays and special occasions are celebrated.'



'I would like to thank the staff for taking great care of my children and updating my partner and I on how well their day went through the daily feedback sheets.'



'Highly recommend this nursery, by far the best in the area!'



Creative and colourful creations from the children at BABYish





Nursery manager: Sharron Samuels



020 8451 0044



bpsn@hotmail.com



www.bpark.org/index.php/nursery

Brondesbury Park Synagogue Nursery is an Ofsted registered Jewish nursery catering for children 18 months – 5 years. Our brand new purpose built nursery consists of 3 classes and has an extra spacious hall which is used for our music and movement sessions.

We provide high quality care encouraging and stimulating children in a loving, accepting, and happy Jewish environment. The nursery is run under the auspices of the United Synagogue.

Our objectives in the curriculum are to ensure that we help children develop a love of learning and education in all seven areas of learning in the EYFS.

We believe that every child is a unique individual that learns and develops at their own pace. We aim to develop the whole child - intellectually, socially, emotionally, and physically. The children discover and explore other multicultural and secular activities and learning opportunities.

Every child is allocated a 'Key teacher' who is responsible for their wellbeing, ensuring your child feels individual, secure, and cherished. All our staff are highly qualified.

Brondesbury Park Synagogue Nursery creates a safe, stimulating, fun and challenging environment for your child by learning through play, discovery, and new exciting experiences. We are committed to the development of your child and working in partnership with you.

We are open Monday – Thursday 9:00am – 3:30pm and Friday 9:00am – 12:30pm.

We offer a nutritious hot lunch every day, which the children thoroughly enjoy as they dine with their nursery friends and learn practical life skills. On Fridays we have a Shabbat party, which all parents are welcome to attend.



Wonderful activities at
Brondesbury Park Synagogue Nursery

Parents' Testimonials



'You are a very special team and between you all, you have all that any parent could possibly ask for.'



'By the time he graduated from BPSN, our son had enough foundation to spontaneously start reading over the summer, do basic adding and writing the alphabet.'



'The nursery is a wonderful place staffed by exceptional people and you should feel proud of it'





Bushey Gan is based in Bushey Shul and is spread over four different classrooms. We take children aged between 2-5 years old, and the children are spilt into the different classrooms depending on their age in the mornings and are all together for lunch and the afternoon sessions. This gives the children the opportunity to spend time with their individual cohort and different aged children too. We love to see the different aged children learning valuable skills from each other.

The nursery is open from 8.30am - 4.00pm Monday - Thursday and 8.30am-12.15pm on a Friday. We follow the Early Years Foundation Stage curriculum (EFYS), which ensures that the children develop to their fullest potential whilst instilling independence and confidence and a love of learning in a warm and nurturing environment.

The children are provided a hot, 2-course meaty lunch which is gluten, wheat, soya, egg and nut free and they eat this with their friends where they greatly enjoy socialising with each other.

We have weekly yoga and mindfulness classes led by a qualified instructor where the children learn how to be kind and thoughtful to their families and friends, and they learn many basic yoga poses.

The nursery underpins the Bushey community, and the children learn to celebrate Shabbat and Chaggim, as well as learning about many other cultures and their celebrations.

Parents' Testimonials

'I am very happy that I am able to send my son into an environment that is warm and caring. I am confident when I leave my son at the door that he will have a well-supported and happy session. I couldn't be happier.'



'I have found Bushey Gan to be extremely professional and to have very high standards of care. The staff are very warm and handled the settling in process extremely well. Overall I have been very impressed with Bushey Gan and think it is very organised and professional.'



'The settling in process worked well and communication is good. There is a warm & nurturing feel about the nursery and we have felt nothing but positive about his time at Bushey Gan so far.'



"I am very happy with the nursery and whenever I've needed to ask my questions or discuss anything with teachers, they always give me the time - Thank you"



Chanukah



Rainbows for the NHS



Nursery manager: Melanie Kaye



0208 500 0215



nursery@chigshul.org.uk



under construction

Chigwell and Hainault Synagogue

Nursery is registered for children aged between two to under five years. The children are divided into two friendly, welcoming and homely groups according to their ages. They have the use of two separate indoor play areas within the Synagogue building and ample outside paved play areas and a small nursery garden.

The Caterpillar Room (Intake Classroom)

Staff Ratio - 1:4 (2+ years)

As well as regular daily classroom toys and equipment, focused activities are set out for children every day to enhance their learning and enjoyment. Staff observe, assess and plan exciting and inclusive activities to encourage lots of learning and development in a fun and stimulating environment in accordance with the DfE EYFS statutory framework. Areas incorporate: home learning corner, construction areas, dressing-up, puzzles, messy play and early writing areas, book area and quiet den, floor activities, sand, water and painting and much more!

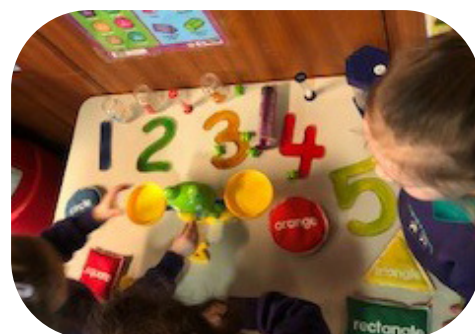

The Butterfly Room

Staff Ratio - 1:8 (3+ years)

The children in the Butterfly Room are offered choice and access to all various age and development appropriate activities on a daily basis. Spread out into two rooms, children have easy access to art and crafts equipment, malleable and messy play activities, large open cupboards supporting puzzles, construction and more. A large den is the go to area for a rest, read or quiet play. There is a home corner and lounge seating area to create home from home learning experiences.

Children are encouraged to learn to tidy activities away after use which in turn aids their development in listening and attention and to become more independent learners.



Outside Area

Paved areas outside the classrooms and side grassed areas are also used by both classes throughout the year. Children have access to climbing frames, tunnels, slides, trikes, scooters, balance bikes, trampolines and so much more. In warmer weather, classroom equipment and activities are transferred outside again to enhance their learning and development.

Having fun with play and learning at Chigwell & Hainault Synagogue Nursery

Opening Times

The Nursery is open Monday to Friday 9.15am – 12.15pm (session one) and optional lunch and afternoon sessions, if and when required from 12.15 – 3.15 pm.





Nursery manager: Beverly Hallett



02072863838 ex6.



Kindergarten@shulinthewood.com



www.shulinthewood.com/kindergarten

Kindergarten in the Wood is a safe place for 3 months to 4-year-olds to learn and grow. We have 3 classrooms which are open from 8am - 6pm Monday to Thursday and 8am - 12pm on Fridays. We have three rooms, they are:

- Seedlings (baby room) 3 months-2 years
- Saplings (toddler room) 2 years to 3 years
- Blossoms (pre-school room) 3-4 years

We believe children's early years are the most important years of their lives. We create a learning environment which provides them with a sense of security and belonging. With the opportunity to learn and grow within a warm Jewish atmosphere. At Kindergarten in the Wood, we embrace Forest School as an opportunity for child-led learning through play, giving the children the chance to learn through unique opportunities and explore no matter what the weather!

Parents' Testimonials



'We are absolutely thrilled to have both our children in Kindergarten in the Wood. It is the most wonderfully warm, supportive environment and our children are so well cared for. The energy, passion and creativity of the teachers permeates into every aspect of the kindergarten. Our children have grown and thrived here, and it has been a joy to watch it happen, we love you guys!'



'As parents, we are absolutely thrilled with the Kindergarten in the Woods. Our daughter has academically and personally flourished there and learned so much in an extremely caring, loving and supportive environment. The teachers and staff are amazing, they do genuinely care about the children, and it is heart-warming to see that. From Jewish education to learning about their environment and growing into independent children, it provides a nurturing and educational space for kids. We couldn't recommend it more and we are going to be so sad when we'll have to move on!'



Enjoying learning through play at Kindergarten in the Wood





Nursery manager: Natalie Mayer



07943 505131



gan@woodsidepark.org.uk



www.woodsidegan.org

Woodside Gan have two classrooms, one for the 2-3 year olds and one for our pre-schoolers. The children spend some of their time all together and it is lovely to see how they learn from each other. However, we feel that those in the pre-school year benefit from some time in their own classroom to really have an opportunity to flourish.

All children also free-flow into our fantastic outdoor space which is really large and wonderfully designed to be an outside classroom as well as a vast space for physical freedom. The core hours of nursery are 9.15 until 1.15 which includes a fresh lunch made on site. There is breakfast club from 8am and afternoon club until 4pm (except for Fridays).

We allow parents to pick their days and hours and only pay for what they have booked. We are child led and this means each child's key worker is committed to helping each individual child reach their full potential in a different way. All children learn all about the Jewish way of life, through celebrating Shabbat and Chagim. We are wonderfully positioned to enable us to enjoy lots of outings.

Parent Testimonial



My children absolutely thrived at Woodside Gan. All the staff showed such care and interest in each of them. They really knew my children as individuals. Being part of Woodside Gan was being part of a community and my children left with a love of their Jewish identity, real friendships and a confidence that made them ready for school.



Enjoying learning through play at Woodside Gan

